

WALWORTH COUNTY
SURVEYING & MAPPING
LAKE GENEVA, WISCONSIN

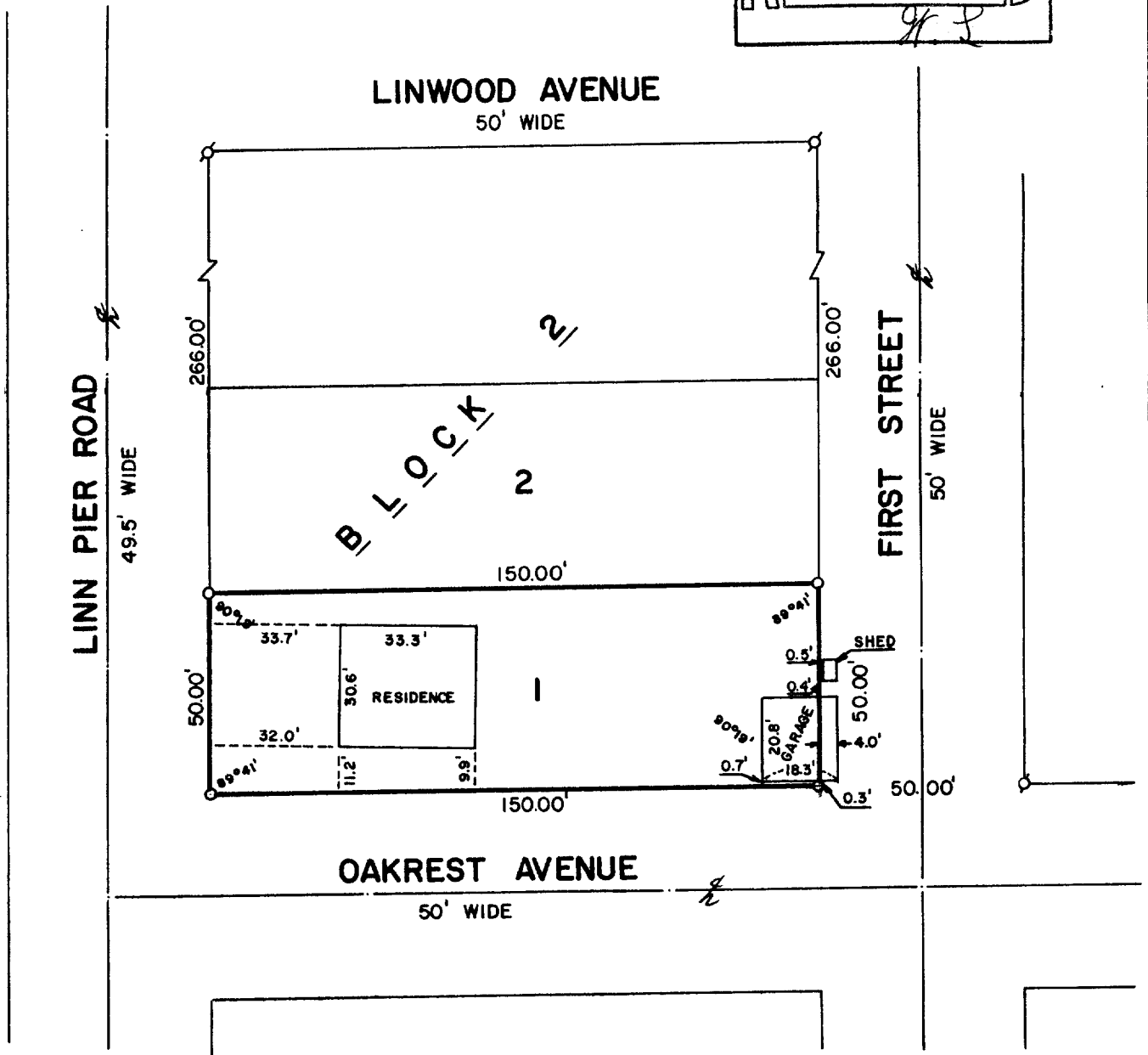
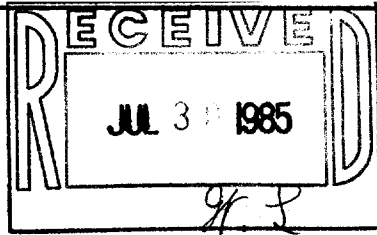

PLAT OF SURVEY OF

LOT 1, BLOCK 2 OF GENEVISTA, A SUBDIVISION
LOCATED IN SECTION 10, T 1 N, R 17 E,
WALWORTH COUNTY, WISCONSIN.

ORDERED BY: SONTAG REALTY
RT. 1, P. O. BOX 360
LAKE GENEVA, WISCONSIN 53147

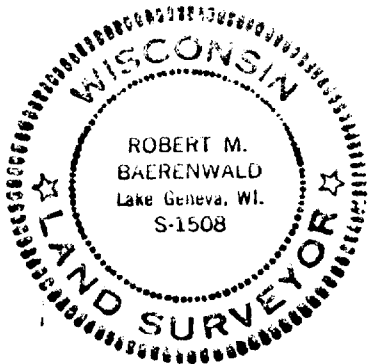

SCALE: 1"=40'

⊙ - IRON PIPE FOUND
○ - IRON PIPE PLACED

I, ROBERT M. BAERENWALD, DO HEREBY CERTIFY THAT I
HAVE SURVEYED THE PROPERTY HEREON DESCRIBED ACCORDING
TO THE OFFICIAL RECORDS AND THAT THE PLAT HEREON IS A
CORRECT REPRESENTATION OF THE PROPERTY LINES TO THE
BEST OF MY KNOWLEDGE AND BELIEF.

Robert M. Baerenwald
ROBERT M. BAERENWALD
WISCONSIN REGISTERED LAND SURVEYOR, S-1508

DATE July 19, 1984

JOB NO. 0092

117-669-B

WALWORTH COUNTY
SURVEYING & MAPPING
LAKE GENEVA, WISCONSIN

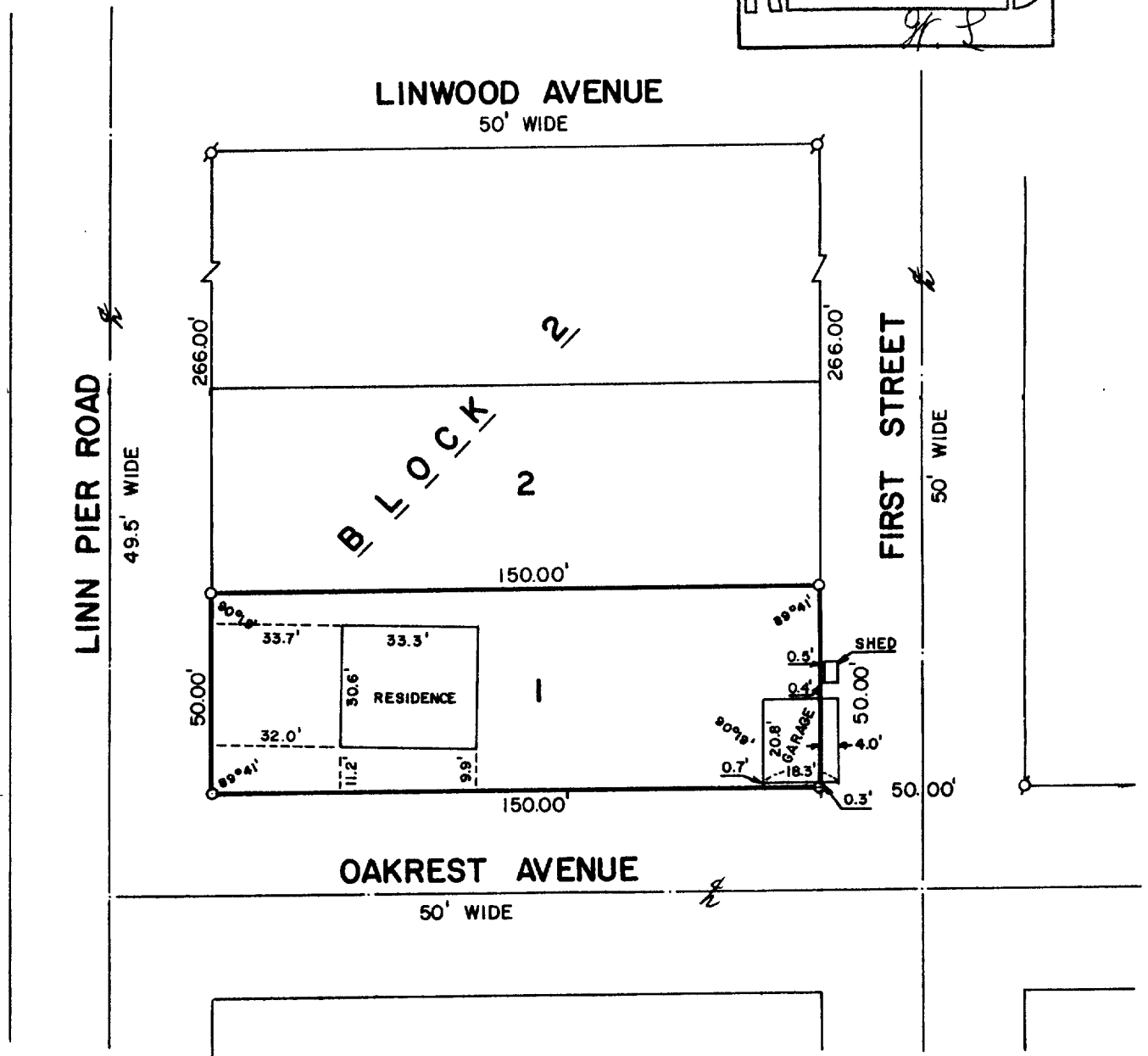
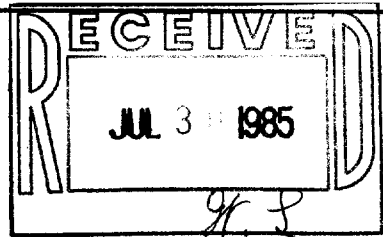

PLAT OF SURVEY OF

LOT 1, BLOCK 2 OF GENEVISTA, A SUBDIVISION
LOCATED IN SECTION 10, T 1 N, R 17 E,
WALWORTH COUNTY, WISCONSIN.

ORDERED BY: SONTAG REALTY
RT. 1, P. O. BOX 360
LAKE GENEVA, WISCONSIN 53147



SCALE: 1"=40'

♂ - IRON PIPE FOUND
○ - IRON PIPE PLACED

I, ROBERT M. BAERENWALD, DO HEREBY CERTIFY THAT I
HAVE SURVEYED THE PROPERTY HEREON DESCRIBED ACCORDING
TO THE OFFICIAL RECORDS AND THAT THE PLAT HEREON IS A
CORRECT REPRESENTATION OF THE PROPERTY LINES TO THE
BEST OF MY KNOWLEDGE AND BELIEF.

Robert M. Baerenwald
ROBERT M. BAERENWALD
WISCONSIN REGISTERED LAND SURVEYOR, S-1508

DATE *July 19, 1984*

JOB NO. 0092

117-669-B